Dezernat 1: Zentraler Service

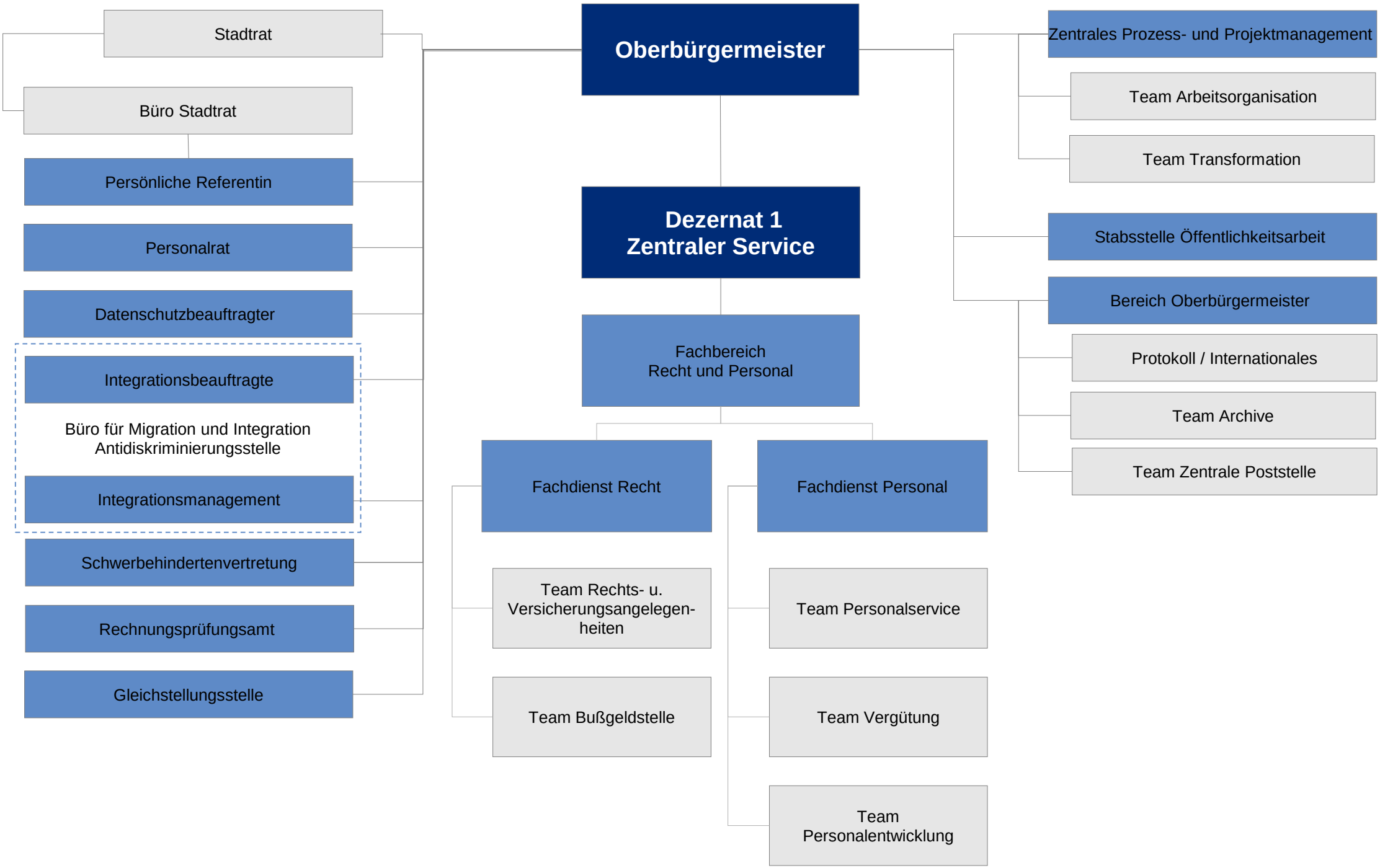

Stand: 01.06.2024