Stand: 01.08.2024
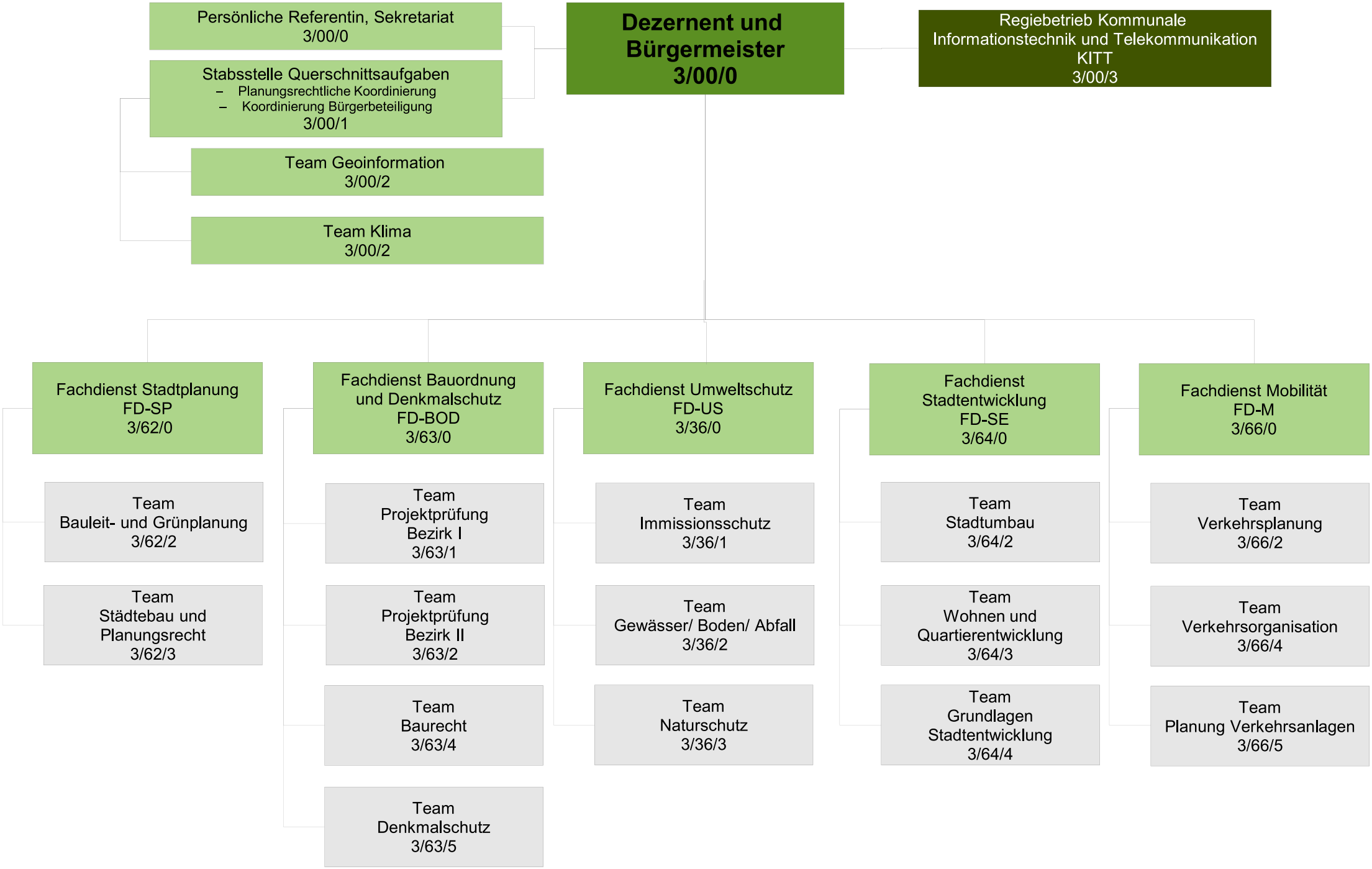
Dezernat 3: Stadtentwicklung und Umwelt